A1

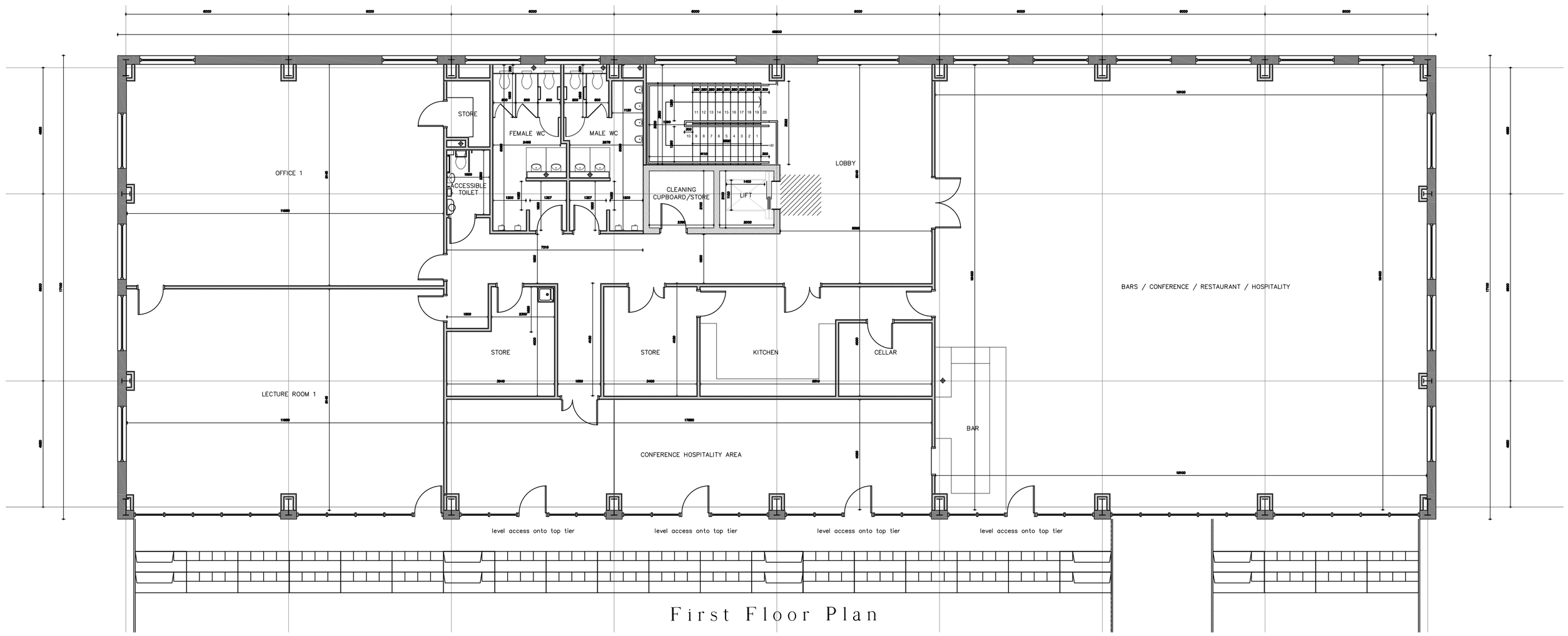

First Floor Plan

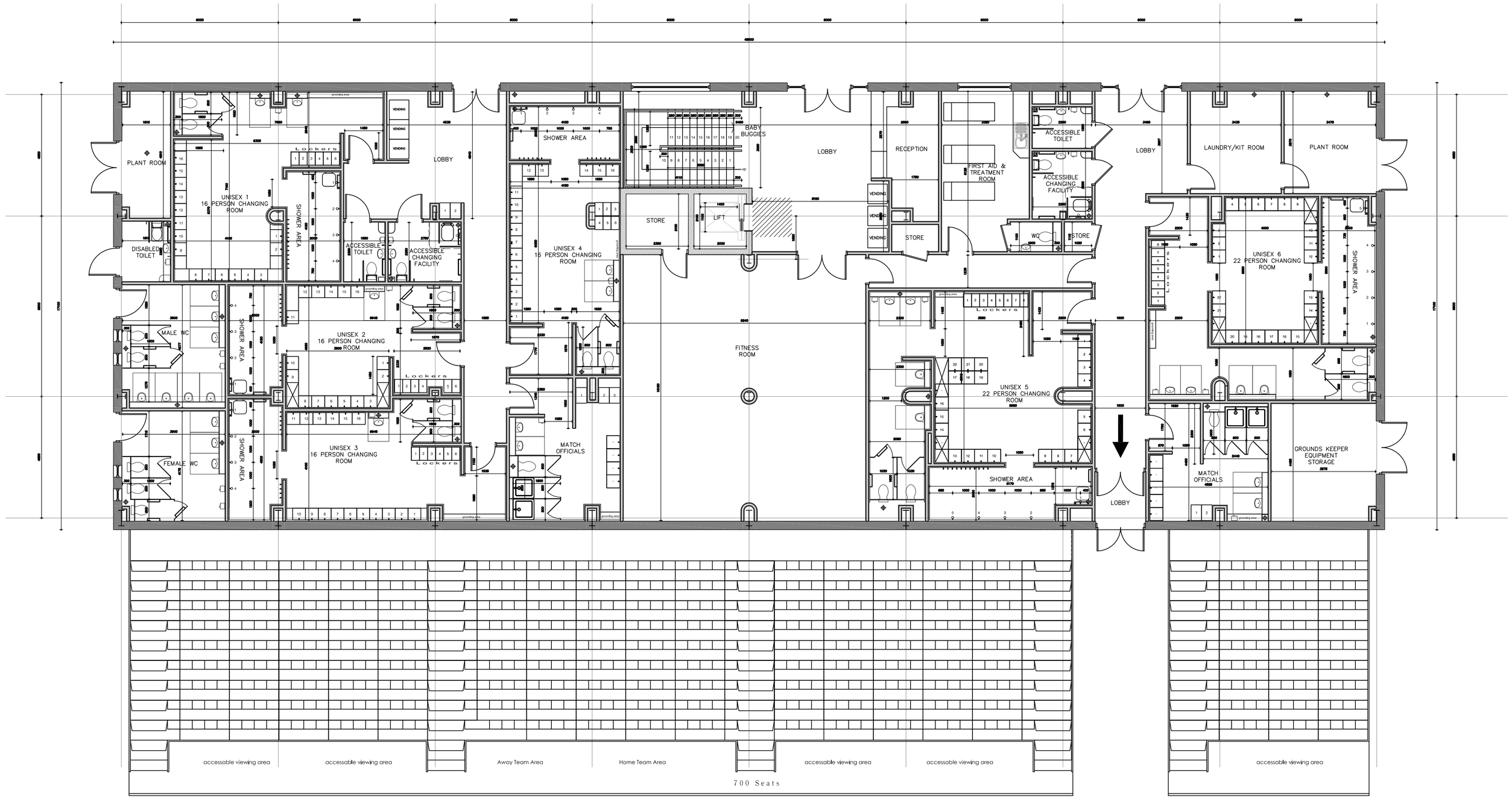

Ground Floor Plan

REV	DATE	DESCRIPTION	DRAWN

PROJECT H.H.A.R.L.F.C, Proposed Stadium Development
Pennine Way, Hemel Hempstead, BP2 5UD

TITLE Proposed Ground and First Floor Plans

James Nicholas Limited
Unit 19.2 Highnam Business Centre
Highnam, Gloucester
GL2 8DN

T: 01452 506079
F: 01452 506079
W: www.james-nicholas.co.uk

DRN	SCALE	PROJECT CODE	DRAWING NUMBER	REV
SH	1:100	487	03	-
DATE 28.01.08				