

Urban Nature Conservation Study - Maps

Appendix 2 - Berkhamsted

March 2006

REFERENCE
COPY ONLY

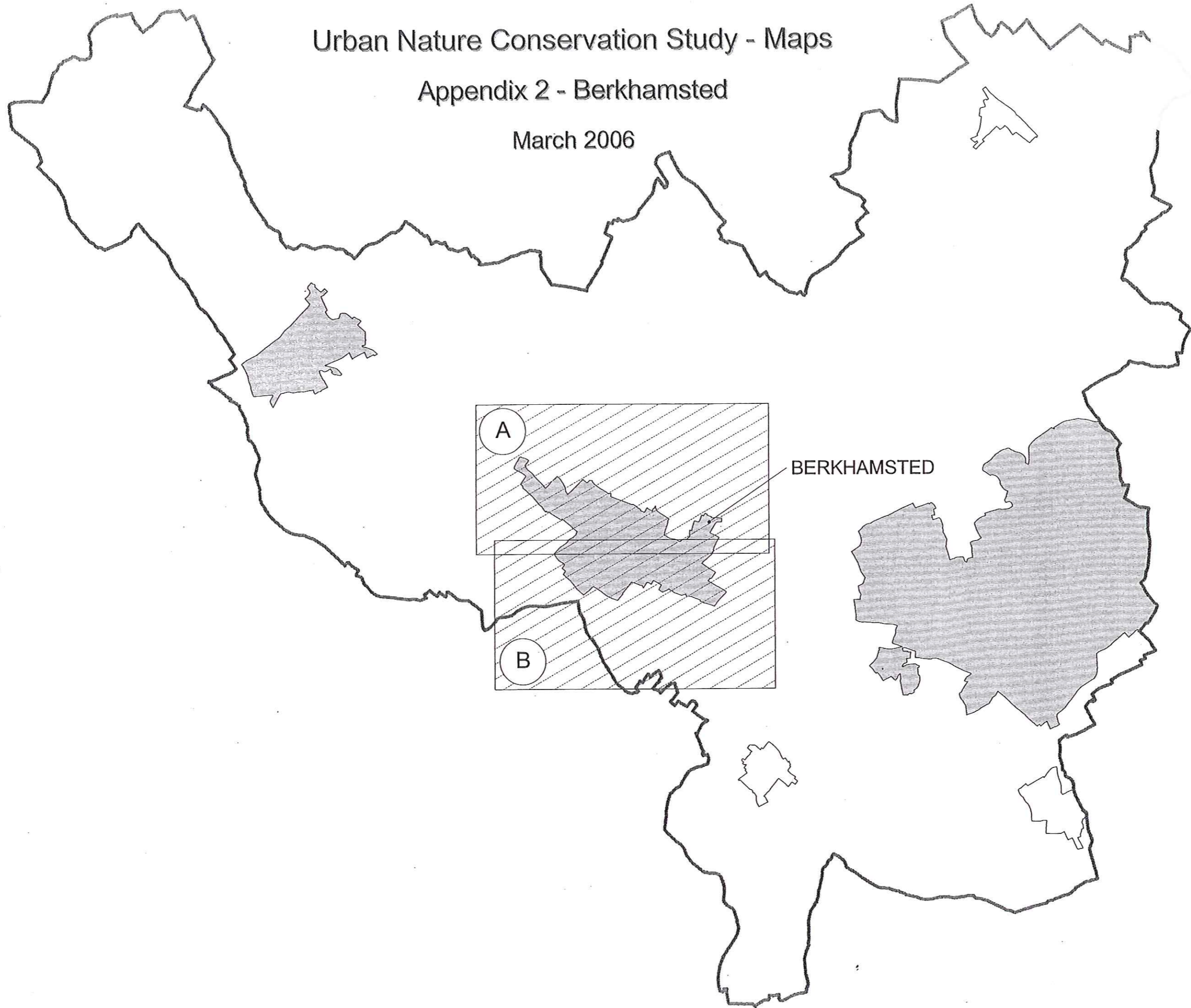

Appendix 2.1 Identified biodiversity resources, Berkhamsted and surrounds

Produced using ArcView by
Hertfordshire Biological Records Centre,
with joint HCC and OS copyright



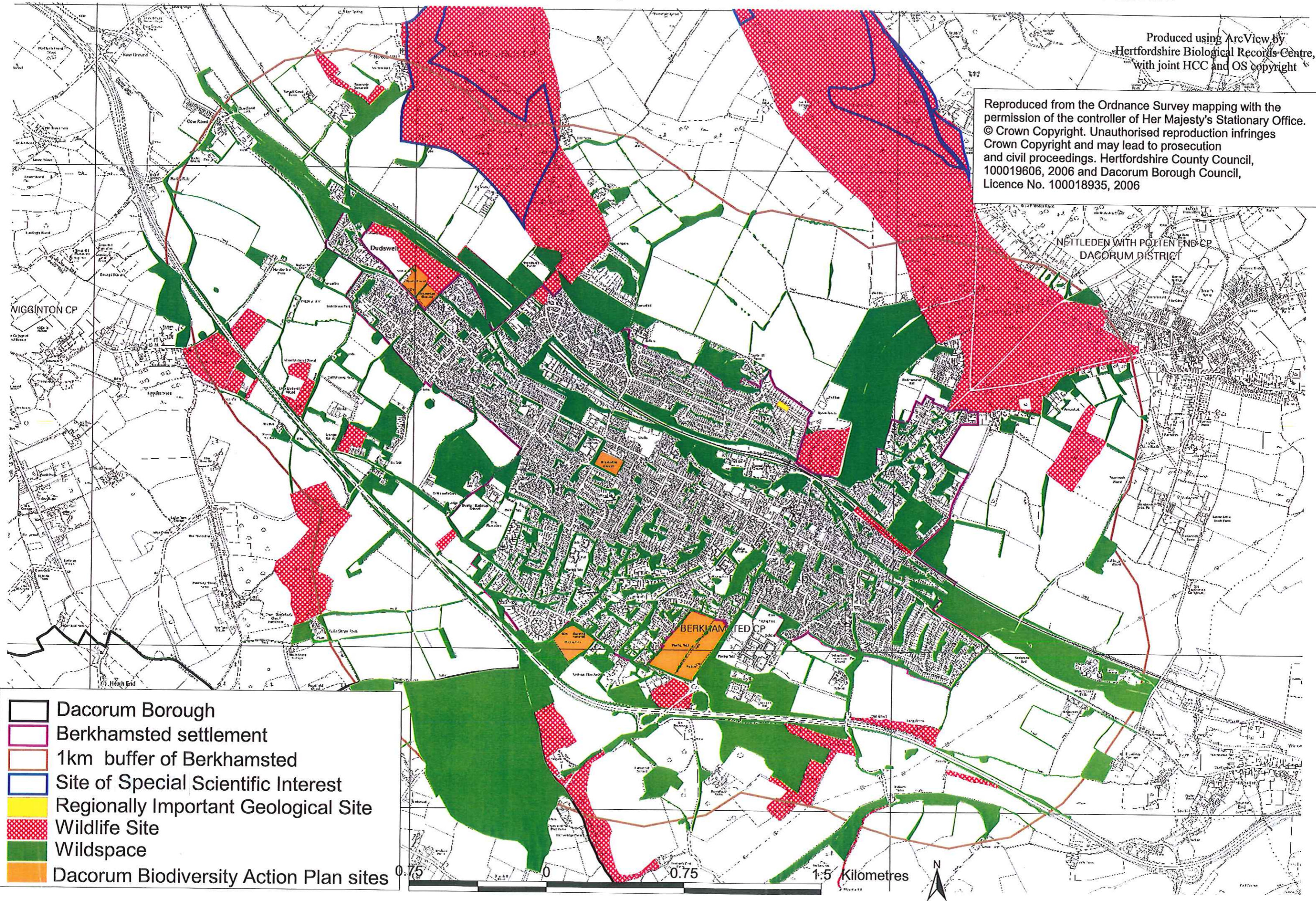





Reproduced from the Ordnance Survey mapping with the permission of the controller of Her Majesty's Stationary Office. © Crown Copyright. Unauthorised reproduction infringes Crown Copyright and may lead to prosecution and civil proceedings. Hertfordshire County Council, 100019606, 2006 and Dacorum Borough Council, Licence No. 100018935, 2006



Appendix 2.1 A Identified biodiversity resources, Berkhamsted and surrounds

Produced using ArcView by
Hertfordshire Biological Records Centre,
with joint HCC and OS copyright

Reproduced from the Ordnance Survey mapping with the
permission of the controller of Her Majesty's Stationary Office.
© Crown Copyright. Unauthorised reproduction infringes
Crown Copyright and may lead to prosecution
and civil proceedings. Hertfordshire County Council,
100019606, 2006 and Dacorum Borough Council,
Licence No. 100018935, 2006

-  Dacorum Borough
-  Berkhamsted settlement
-  1km buffer of Berkhamsted
-  Site of Special Scientific Interest
-  Regionally Important Geological Site
-  Wildlife Site
-  Wildspace
-  Dacorum Biodiversity Action Plan sites

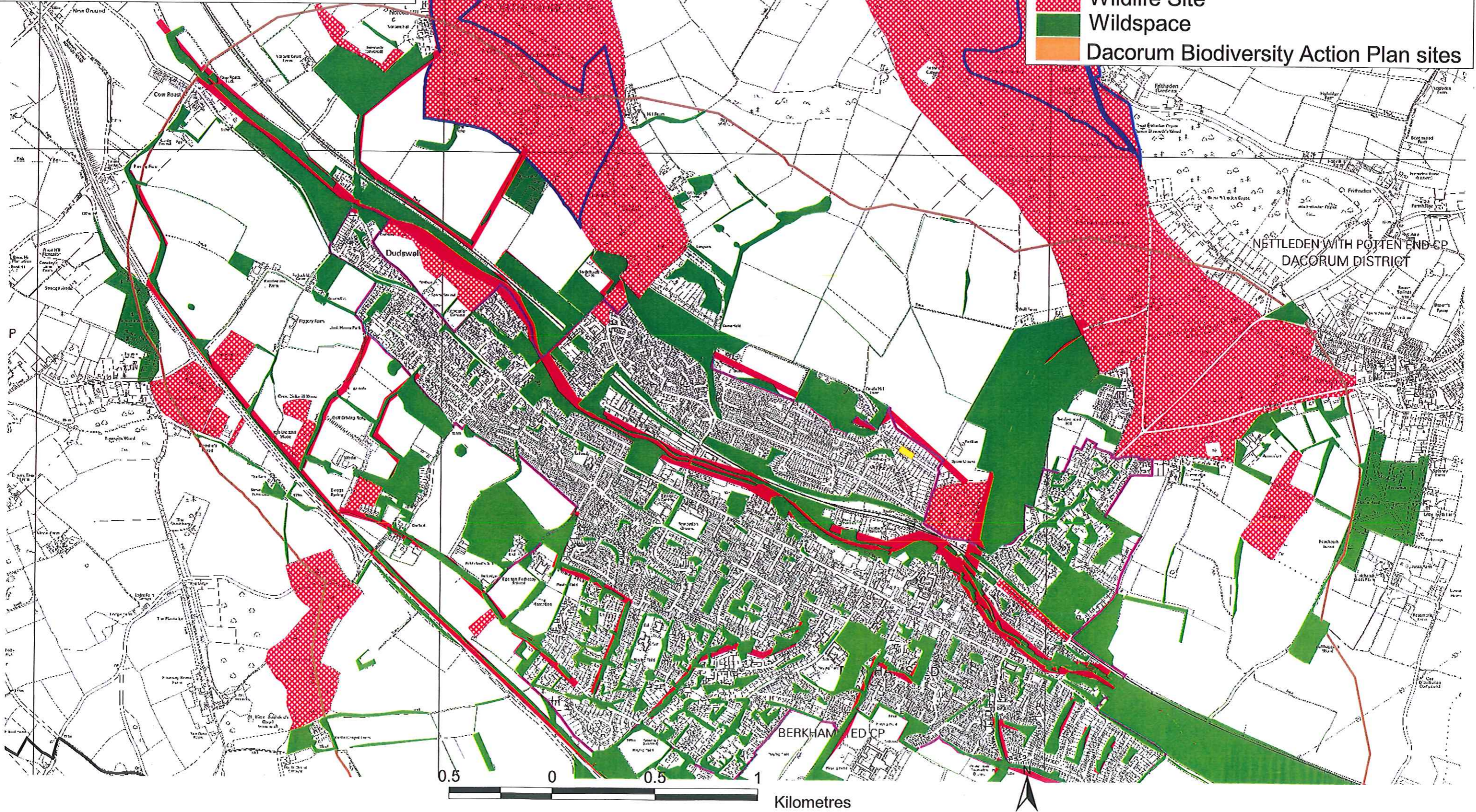

Appendix 2.1 B Identified biodiversity resources, Berkhamsted and surrounds

